

- LEGEND**
- RAILWAY STATIONS
 - DEVELOPMENT BOUNDARY
 - 20KM BUFFER
 - SPECIAL PROTECTION AREA (SPA)
 - SPECIAL AREA OF CONSERVATION (SAC)

<div>Disclaimer</div> <div>© Irish Rail (2023). This drawing is confidential and the copyright in it is owned by Irish Rail. This drawing must not be either loaned, copied or otherwise reproduced in whole or in part or used for any purpose without the prior permission of Irish Rail.</div> <div>© OpenStreetMap contributors.</div> <div>© Contains Irish Public Sector Data (National Parks and Wildlife Service) licensed under a Creative Commons Attribution 4.0 International (CC BY 4.0) licence.</div> <div>© Ordnance Survey Ireland and Government of Ireland. All O.S. data used for plans are printed under "Copyright Ordnance Survey Ireland 0039723 (OSI Aerial Data or OSI Lidar Data) & 2023/ OSI, NMA, 180 (OSI Vector Data)". All elevations are in metres and relate to OSI Geoid Model (OSGM02) Malin Head as defined by existing Project Control. All Co-ordinates are in Irish Transverse Mercator Grid (ITM) as defined by OSI active GPS station Tallaght College (TLLG).</div>										<div>NOTES</div> <div>1. SPECIAL AREA OF CONSERVATION (SAC) AND SPECIAL PROTECTION AREA (SPA) DATA SHOWN LAST UPDATED 11/01/2024 BY THE NATIONAL PARKS AND WILDLIFE SERVICE.</div>										<div><div><div><div></div><div></div><div></div></div><div>DART+ Coastal North</div></div><div><div><div><div></div><div></div><div></div></div><div>NTA</div><div>Údarás Náisiúnta Iompair National Transport Authority</div></div><div><div><div></div><div></div><div></div></div><div>Tionscadal Éireann Project Ireland 2040</div></div></div></div>										<table><tr><th>Rev</th><th>Date</th><th>Dm</th><th>Chkd</th><th>App'd</th><th>Description</th></tr><tr><td>P02</td><td>31/05/2024</td><td>DM</td><td>SQ</td><td>COD</td><td>PLANNING ISSUE</td></tr><tr><td> </td><td> </td><td> </td><td> </td><td> </td><td> </td></tr><tr><td> </td><td> </td><td> </td><td> </td><td> </td><td> </td></tr><tr><td> </td><td> </td><td> </td><td> </td><td> </td><td> </td></tr><tr><td> </td><td> </td><td> </td><td> </td><td> </td><td> </td></tr></table>										Rev	Date	Dm	Chkd	App'd	Description	P02	31/05/2024	DM	SQ	COD	PLANNING ISSUE																									<div><div><div><div></div><div></div><div></div></div><div>Iarnród Éireann Irish Rail</div></div><div><div><div></div><div></div><div></div></div><div>ARUP</div></div></div> <table><tr><td>Date</td><td>07/09/2023</td><td>Scale</td><td>1:125000 @ A1 1:250000 @ A3</td><td>Drawn</td><td>DM</td><td>Checked</td><td>SQ</td><td>Approved</td><td>COD</td></tr><tr><td>Project Code</td><td>D+WP56</td><td>Originator Code</td><td>ARP</td><td>QMS Code</td><td colspan="5">279933-00</td></tr></table>										Date	07/09/2023	Scale	1:125000 @ A1 1:250000 @ A3	Drawn	DM	Checked	SQ	Approved	COD	Project Code	D+WP56	Originator Code	ARP	QMS Code	279933-00					<table><tr><td colspan="4">Project Title</td><td colspan="6">DART+ COASTAL NORTH</td></tr><tr><td colspan="4">Drawing Title</td><td colspan="6">BIODIVERSITY FIGURE 1: EUROPEAN SITES OVERVIEW</td></tr><tr><td colspan="4">Drawing File Name</td><td colspan="4">D+WP56-ARP-ZZ-NL-DR-EVBD-200001</td><td>Sheet Number</td><td>1 of 9</td><td>Status</td><td>S4</td><td>Rev</td><td>P02</td></tr></table>										Project Title				DART+ COASTAL NORTH						Drawing Title				BIODIVERSITY FIGURE 1: EUROPEAN SITES OVERVIEW						Drawing File Name				D+WP56-ARP-ZZ-NL-DR-EVBD-200001				Sheet Number	1 of 9	Status	S4	Rev	P02
Rev	Date	Dm	Chkd	App'd	Description																																																																																																																																																
P02	31/05/2024	DM	SQ	COD	PLANNING ISSUE																																																																																																																																																
Date	07/09/2023	Scale	1:125000 @ A1 1:250000 @ A3	Drawn	DM	Checked	SQ	Approved	COD																																																																																																																																												
Project Code	D+WP56	Originator Code	ARP	QMS Code	279933-00																																																																																																																																																
Project Title				DART+ COASTAL NORTH																																																																																																																																																	
Drawing Title				BIODIVERSITY FIGURE 1: EUROPEAN SITES OVERVIEW																																																																																																																																																	
Drawing File Name				D+WP56-ARP-ZZ-NL-DR-EVBD-200001				Sheet Number	1 of 9	Status	S4	Rev	P02																																																																																																																																								

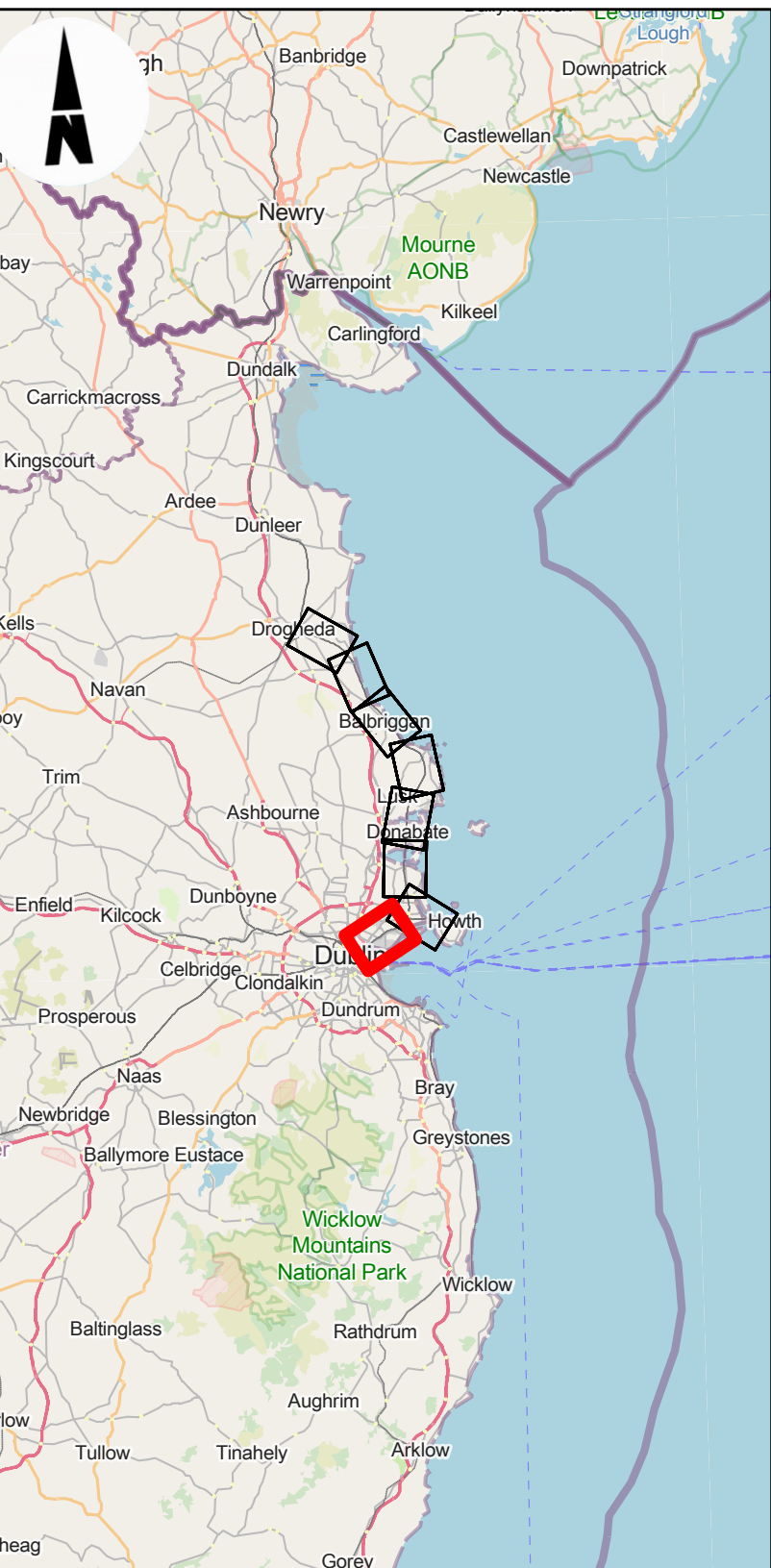
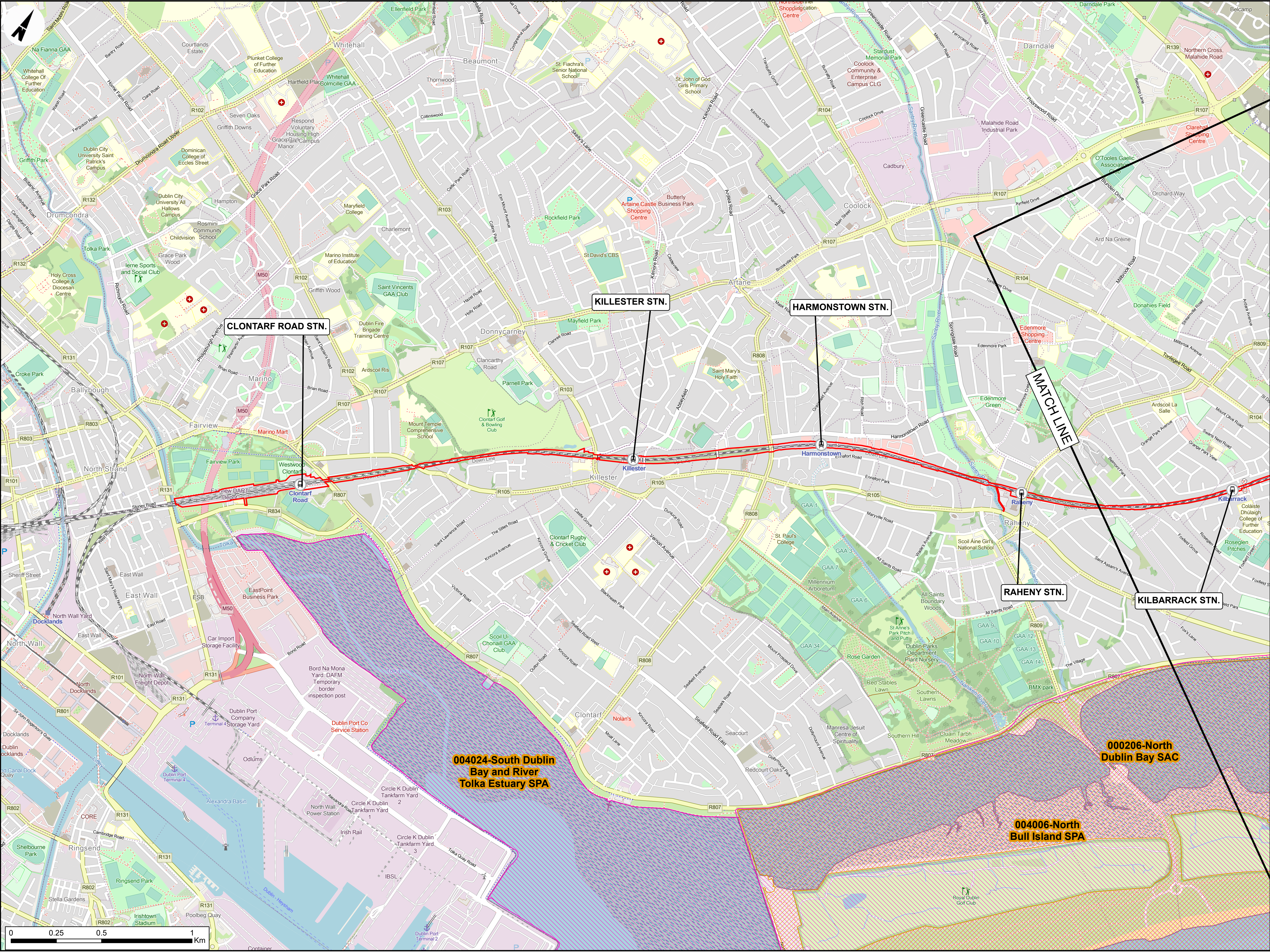

- LEGEND**
- RAILWAY STATIONS
 - DEVELOPMENT BOUNDARY
 - SPECIAL PROTECTION AREA (SPA)
 - SPECIAL AREA OF CONSERVATION (SAC)

Disclaimer
© Irish Rail (2023). This drawing is confidential and the copyright in it is owned by Irish Rail. This drawing must not be either loaned, copied or otherwise reproduced in whole or in part or used for any purpose without the prior permission of Irish Rail.

© OpenStreetMap contributors.

© Contains Irish Public Sector Data (National Parks and Wildlife Service) licensed under a Creative Commons Attribution 4.0 International (CC BY 4.0) licence.

© Ordnance Survey Ireland and Government of Ireland. All O.S. data used for plans are printed under "Copyright Ordnance Survey Ireland 0039723 (OSI Aerial Data or OSI Lidar Data) & 2023/ OSI, NMA, 180 (OS Vector Data)". All elevations are in metres and relate to OSI Geoid Model (OSGM02) Mean Head as defined by existing Project Control. All Co-ordinates are in Irish Transverse Mercator Ghd (ITM) as defined by OSI active GPS station Tallaght College (TLG).

NOTES
1. SPECIAL AREA OF CONSERVATION (SAC) AND SPECIAL PROTECTION AREA (SPA) DATA SHOWN LAST UPDATED 11/01/2024 BY THE NATIONAL PARKS AND WILDLIFE SERVICE.



Tionscadal Éireann
Project Ireland
2040

Rev	Date	Dm	Chkd	App'd	Description
P02	31/05/2024	DM	SQ	COD	PLANNING ISSUE

Client		Engineering Designer	
Date	07/09/2023	Scale	1:10000 @ A1 1:20000 @ A3
Project Code	D+WP56	Originator Code	ARP
		Drawn	DM
		Checked	SQ
		Approved	COD
		QMS Code	279933-00

Project Title	DART+ COASTAL NORTH		
Drawing Title	BIODIVERSITY FIGURE 1: EUROPEAN SITES		
Drawing File Name	D+WP56-ARP-ZZ-NL-DR-EVBD-200002	Sheet Number	2 of 9
Status	S4	Rev	P02

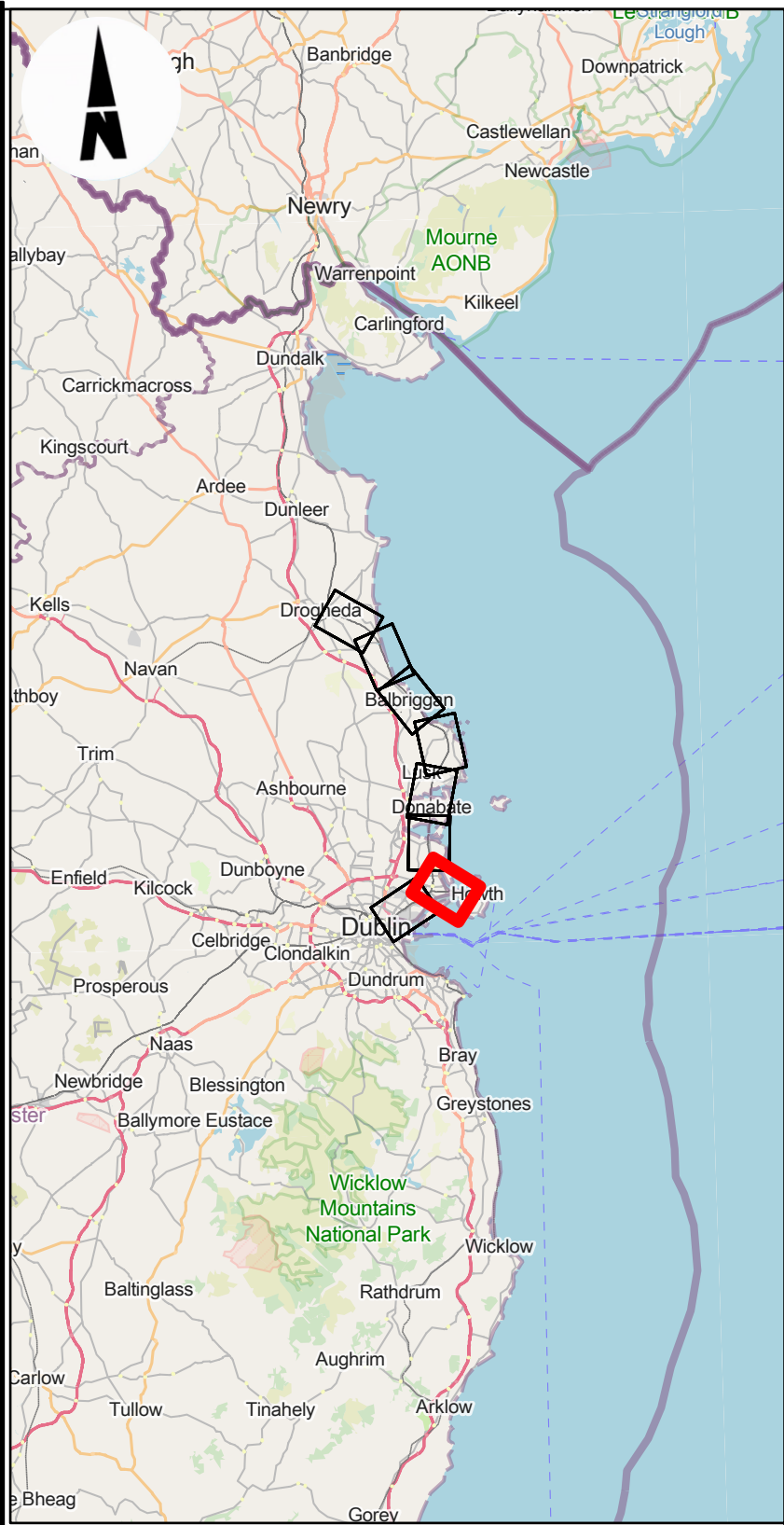

- LEGEND**
- RAILWAY STATIONS
 - DEVELOPMENT BOUNDARY
 - SPECIAL PROTECTION AREA (SPA)
 - SPECIAL AREA OF CONSERVATION (SAC)

Disclaimer
© Irish Rail (2023). This drawing is confidential and the copyright in it is owned by Irish Rail. This drawing must not be either loaned, copied or otherwise reproduced in whole or in part or used for any purpose without the prior permission of Irish Rail.

© OpenStreetMap contributors.

© Contains Irish Public Sector Data (National Parks and Wildlife Service) licensed under a Creative Commons Attribution 4.0 International (CC BY 4.0) licence.

© Ordnance Survey Ireland and Government of Ireland. All O.S. data used for plans are printed under "Copyright Ordnance Survey Ireland 0039723 (OSI Aerial Data or OSI Lidar Data) & 2023/ OSI NMA 180 (OSI Vector Data)". All elevations are in metres and relate to OSI Geoid Model (OSGM02) Malin Head as defined by existing Project Control. All Co-ordinates are in Irish Transverse Mercator Ghd (ITM) as defined by OSI active GPS station Tallaght College (TLG).

NOTES
1. SPECIAL AREA OF CONSERVATION (SAC) AND SPECIAL PROTECTION AREA (SPA) DATA SHOWN LAST UPDATED 11/01/2024 BY THE NATIONAL PARKS AND WILDLIFE SERVICE.

DART+
Coastal North

NTA
Udarás Náisiúnta Iompar
National Transport Authority

Tionscadal Éireann
Project Ireland
2040

Rev	Date	Dm	Chkd	App'd	Description
P02	31/05/2024	DM	SQ	COD	PLANNING ISSUE

Iarnród Éireann
Irish Rail

Date: 07/09/2023

Scale: 1:10000 @ A1
1:20000 @ A3

Project Code: D+WP56

Originator Code: ARP

Engineering Designer

ARUP

Drawn	Checked	Approved
DM	SQ	COD

GMS Code: 279933-00

Client: **DART+ COASTAL NORTH**

Project Title: **BIODIVERSITY**
FIGURE 1: EUROPEAN SITES

Drawing File Name	Sheet Number	Status	Rev
D+WP56-ARP-ZZ-NL-DR-EVBD-200003	3 of 9	S4	P02

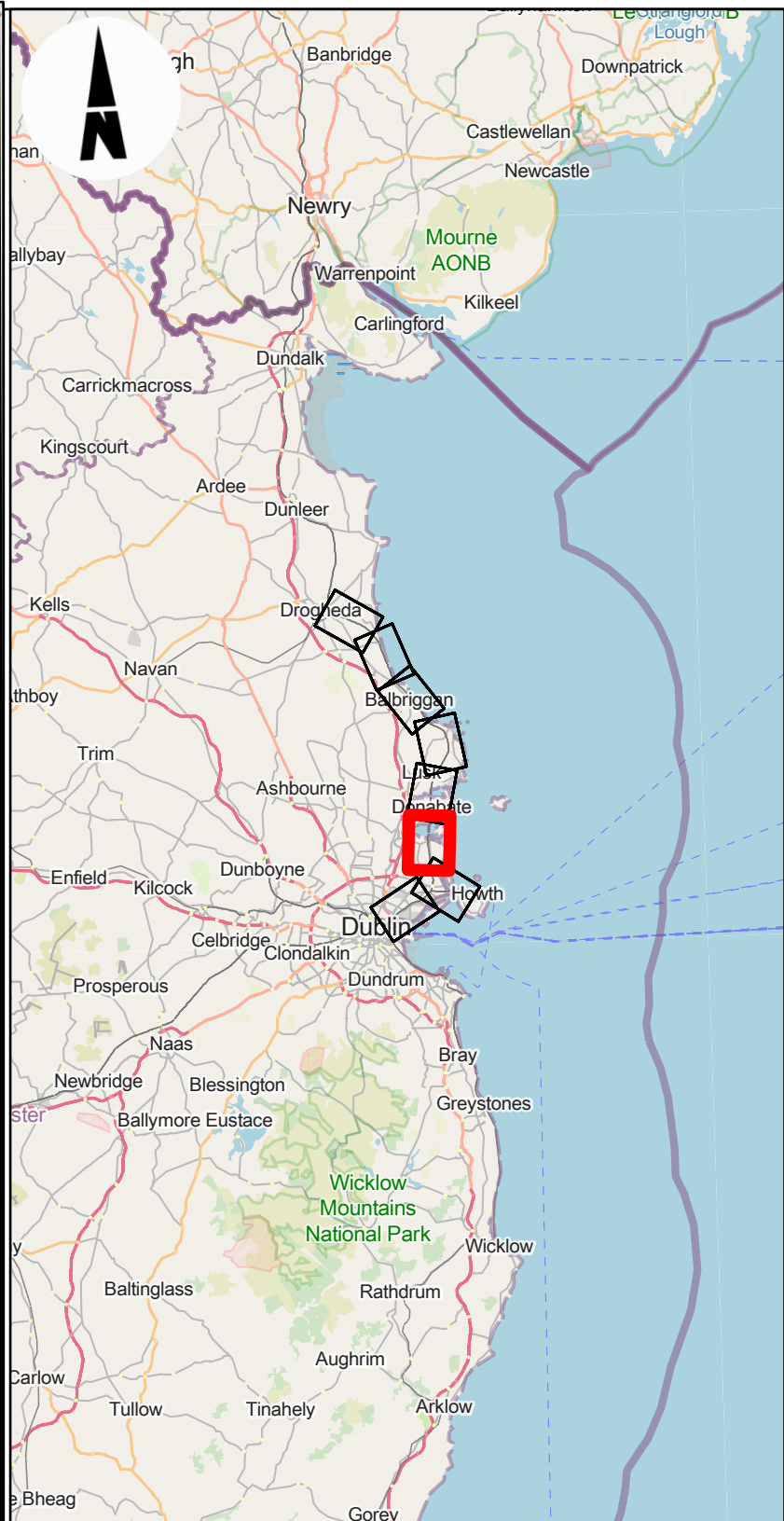
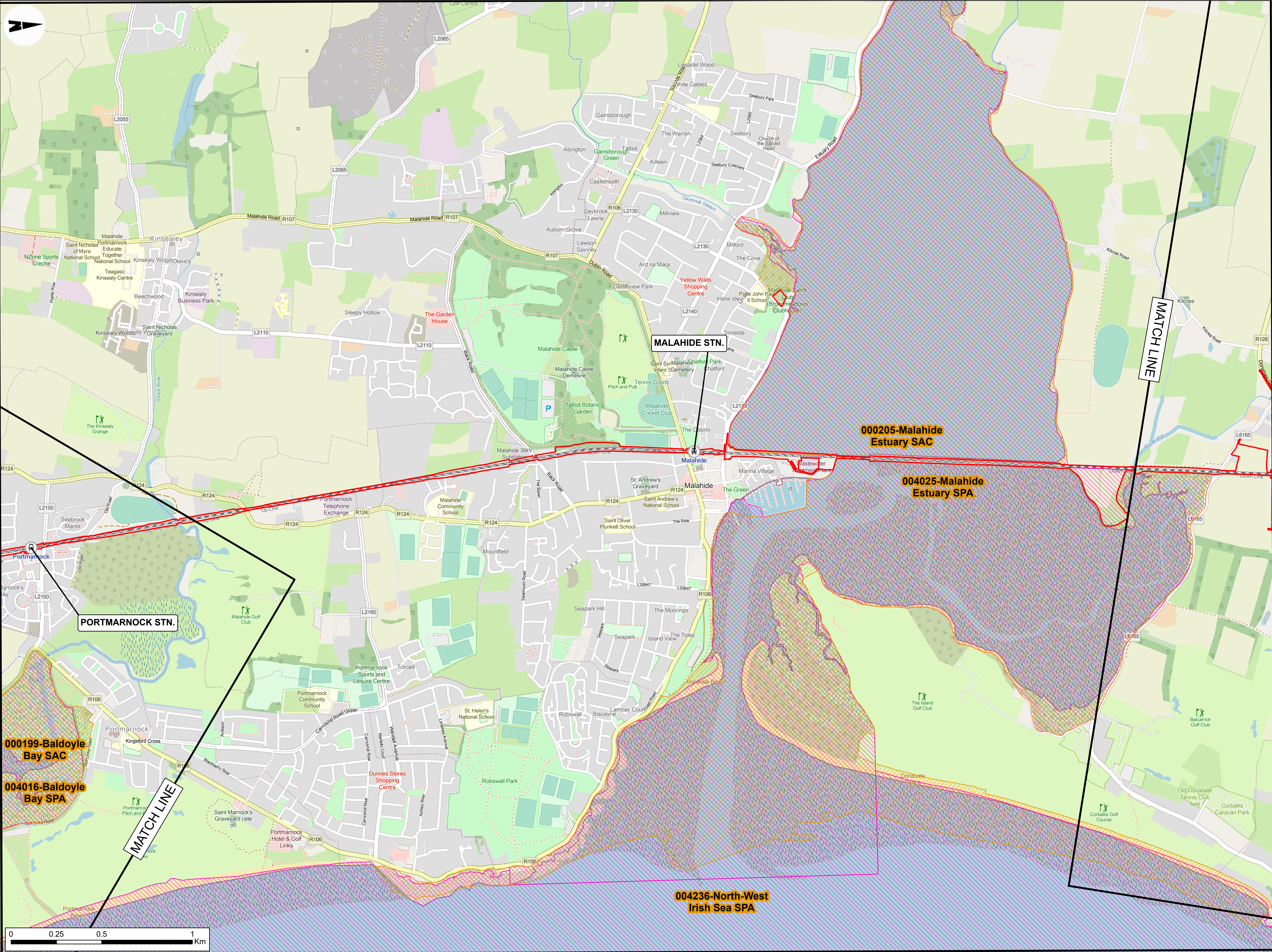

- LEGEND**
- RAILWAY STATIONS
 - DEVELOPMENT BOUNDARY
 - SPECIAL PROTECTION AREA (SPA)
 - SPECIAL AREA OF CONSERVATION (SAC)

<div>Disclaimer</div> <div>© Irish Rail (2023). This drawing is confidential and the copyright in it is owned by Irish Rail. This drawing must not be either loaned, copied or otherwise reproduced in whole or in part or used for any purpose without the prior permission of Irish Rail.</div> <div>© OpenStreetMap contributors.</div> <div>© Contains Irish Public Sector Data (National Parks and Wildlife Service) licensed under a Creative Commons Attribution 4.0 International (CC BY 4.0) licence.</div> <div>© Ordnance Survey Ireland and Government of Ireland. All O.S. data used for plans are printed under "Copyright Ordnance Survey Ireland 0039723 (OSI Aerial Data or OSI Lidar Data) & 2023/ OSI NMA 180 (OSI Vector Data)". All elevations are in metres and relate to OSI Geoid Model (OSGM02) Malin Head as defined by existing Project Control. All Co-ordinates are in Irish Transverse Mercator Grid (ITM) as defined by OSI active GPS station Tallaght College (TLLG).</div>	<div>NOTES</div> <div>1. SPECIAL AREA OF CONSERVATION (SAC) AND SPECIAL PROTECTION AREA (SPA) DATA SHOWN LAST UPDATED 11/01/2024 BY THE NATIONAL PARKS AND WILDLIFE SERVICE.</div>	<div></div>	Rev	Date	Dn	Chkd	App'd	Description	<div></div>	<div></div>	Engineering Designer				Project Title	DART+ COASTAL NORTH																																																																																																																																																																																																																																																																																																																																																																																																																																																																																																																																																																																																																																																																																																																																																																																																																																																																																																																																																																																																																																																																																																										
			P02	31/05/2024	DM	SQ	COD	PLANNING ISSUE			Drawing Title	BIODIVERSITY FIGURE 1: EUROPEAN SITES																																																																																																																																																																																																																																																																																																																																																																																																																																																																																																																																																																																																																																																																																																																																																																																																																																																																																																																																																																																																																																																																																																														
												Drawing File Name	D+WP56-ARP-ZZ-NL-DR-EVBD-200004																																																																																																																																																																																																																																																																																																																																																																																																																																																																																																																																																																																																																																																																																																																																																																																																																																																																																																																																																																																																																																																																																																													
													Sheet Number	4 of 9		Status	S4	Rev	P02																																																																																																																																																																																																																																																																																																																																																																																																																																																																																																																																																																																																																																																																																																																																																																																																																																																																																																																																																																																																																																																																																																							
														QMS Code			279933-00		Originator Code	ARP																																																																																																																																																																																																																																																																																																																																																																																																																																																																																																																																																																																																																																																																																																																																																																																																																																																																																																																																																																																																																																																																																																						
																	Date			07/09/2023	Scale	1:10000 @ A1 1:20000 @ A3	Drawn	DM	Checked	SQ	Approved	COD																																																																																																																																																																																																																																																																																																																																																																																																																																																																																																																																																																																																																																																																																																																																																																																																																																																																																																																																																																																																																																																																																														
																																																																																																																																																																																																																																																																																																																																																																																																																																																																																																																																																																																																																																																																																																																																																																																																																																																																																																																																																																																																																																																																																																																										</

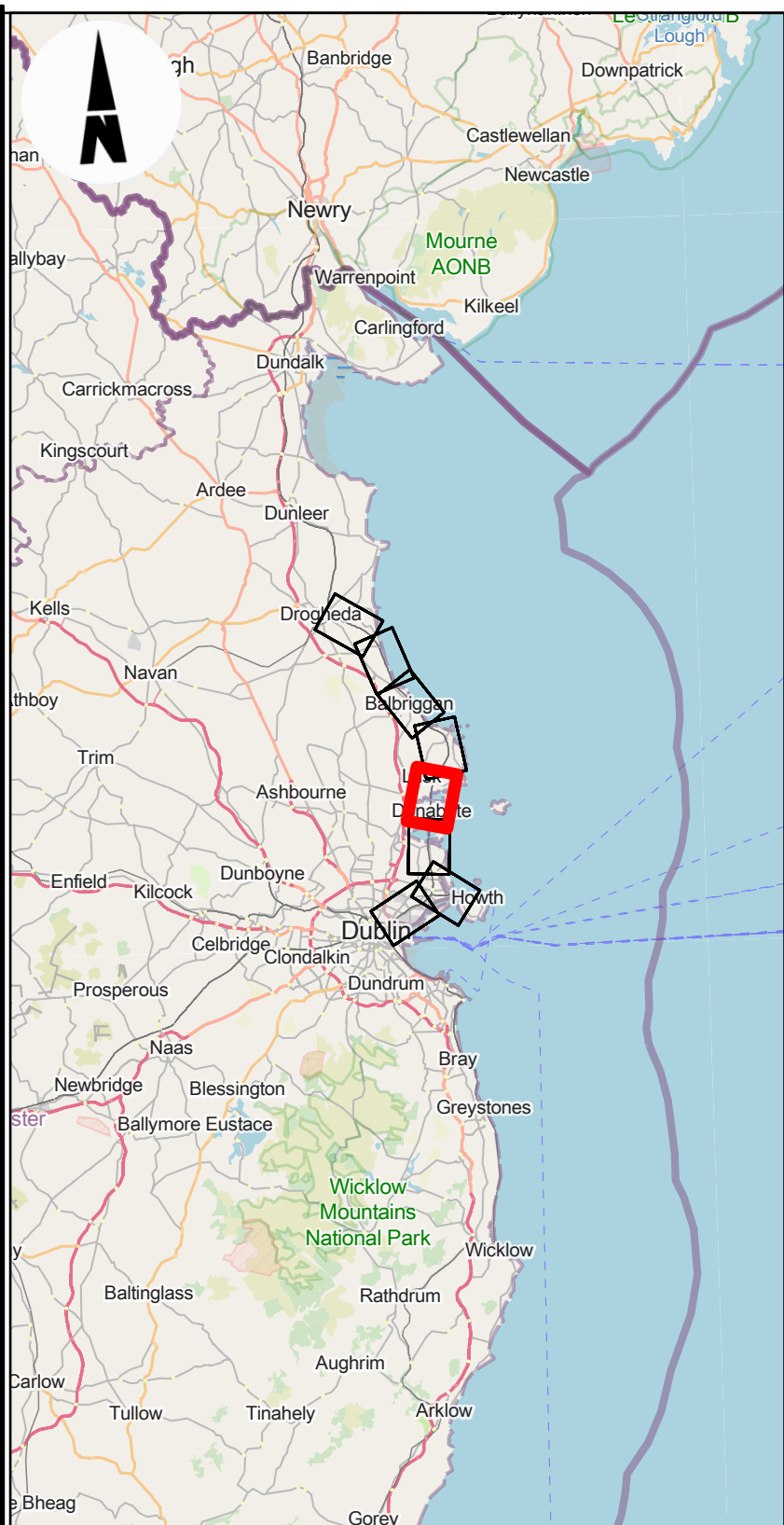
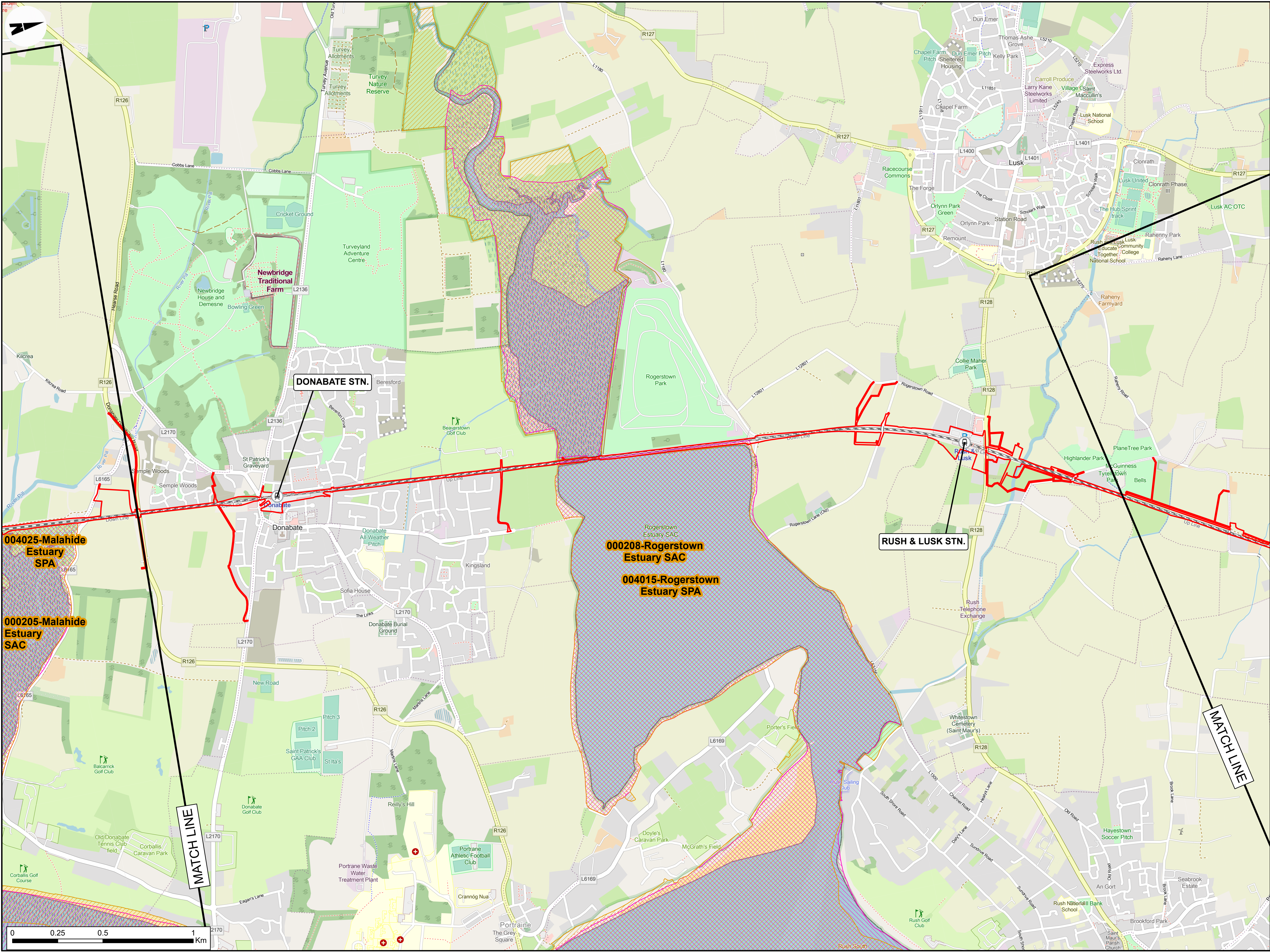

- LEGEND**
- RAILWAY STATIONS
 - DEVELOPMENT BOUNDARY
 - SPECIAL PROTECTION AREA (SPA)
 - SPECIAL AREA OF CONSERVATION (SAC)

Disclaimer
© Irish Rail (2023). This drawing is confidential and the copyright in it is owned by Irish Rail. This drawing must not be either loaned, copied or otherwise reproduced in whole or in part or used for any purpose without the prior permission of Irish Rail.

© OpenStreetMap contributors.

© Contains Irish Public Sector Data (National Parks and Wildlife Service) licensed under a Creative Commons Attribution 4.0 International (CC BY 4.0) licence.

© Ordnance Survey Ireland and Government of Ireland. All O.S. data used for plans are printed under "Copyright Ordnance Survey Ireland 0039723 (OSI Aerial Data or OSI Lidar Data) & 2023/ OSI, NMA, 180 (OSI Vector Data)". All elevations are in metres and relate to OSI Geoid Model (OSGM02) Malin Head as defined by existing Project Control. All Co-ordinates are in Irish Transverse Mercator Ghd (ITM) as defined by OSI active GPS station Tallaght College (TLLG).

NOTES
1. SPECIAL AREA OF CONSERVATION (SAC) AND SPECIAL PROTECTION AREA (SPA) DATA SHOWN LAST UPDATED 11/01/2024 BY THE NATIONAL PARKS AND WILDLIFE SERVICE.



Tionscadal Éireann
Project Ireland
2040

Rev	Date	Dm	Chkd	App'd	Description
P02	31/05/2024	DM	SQ	COD	PLANNING ISSUE

Client	
Date	07/09/2023
Scale	1:10000 @ A1 1:20000 @ A3
Project Code	D+WP56
Originator Code	ARP

Engineering Designer			
Drawn	DM	Checked	SQ
Approved	COD		
QMS Code		279933-00	

Project Title			
DART+ COASTAL NORTH			
Drawing Title			
BIODIVERSITY FIGURE 1: EUROPEAN SITES			
Drawing File Name		Sheet Number	Status
D+WP56-ARP-ZZ-NL-DR-EVBD-200005		6 of 9	S4
Rev	P02		

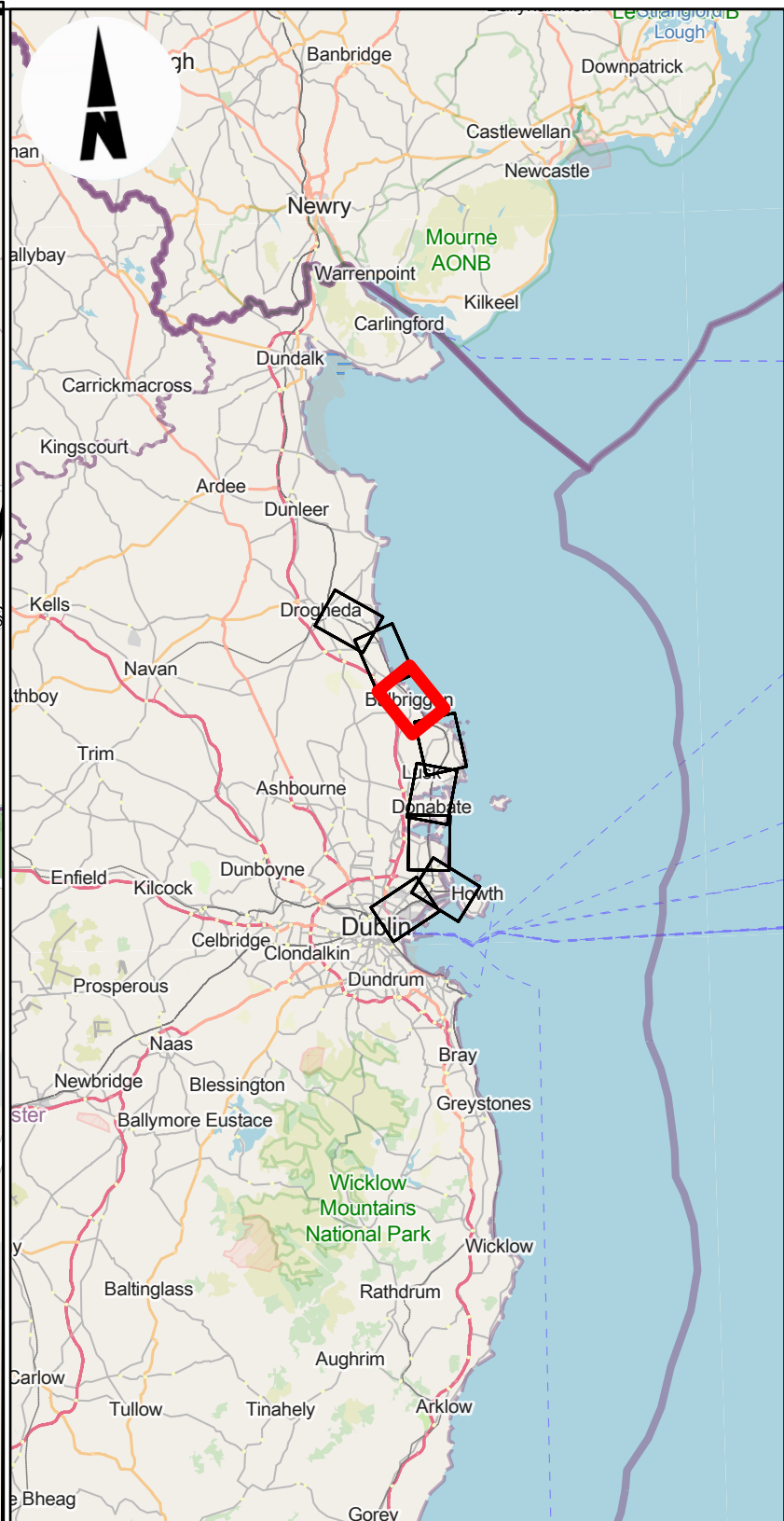
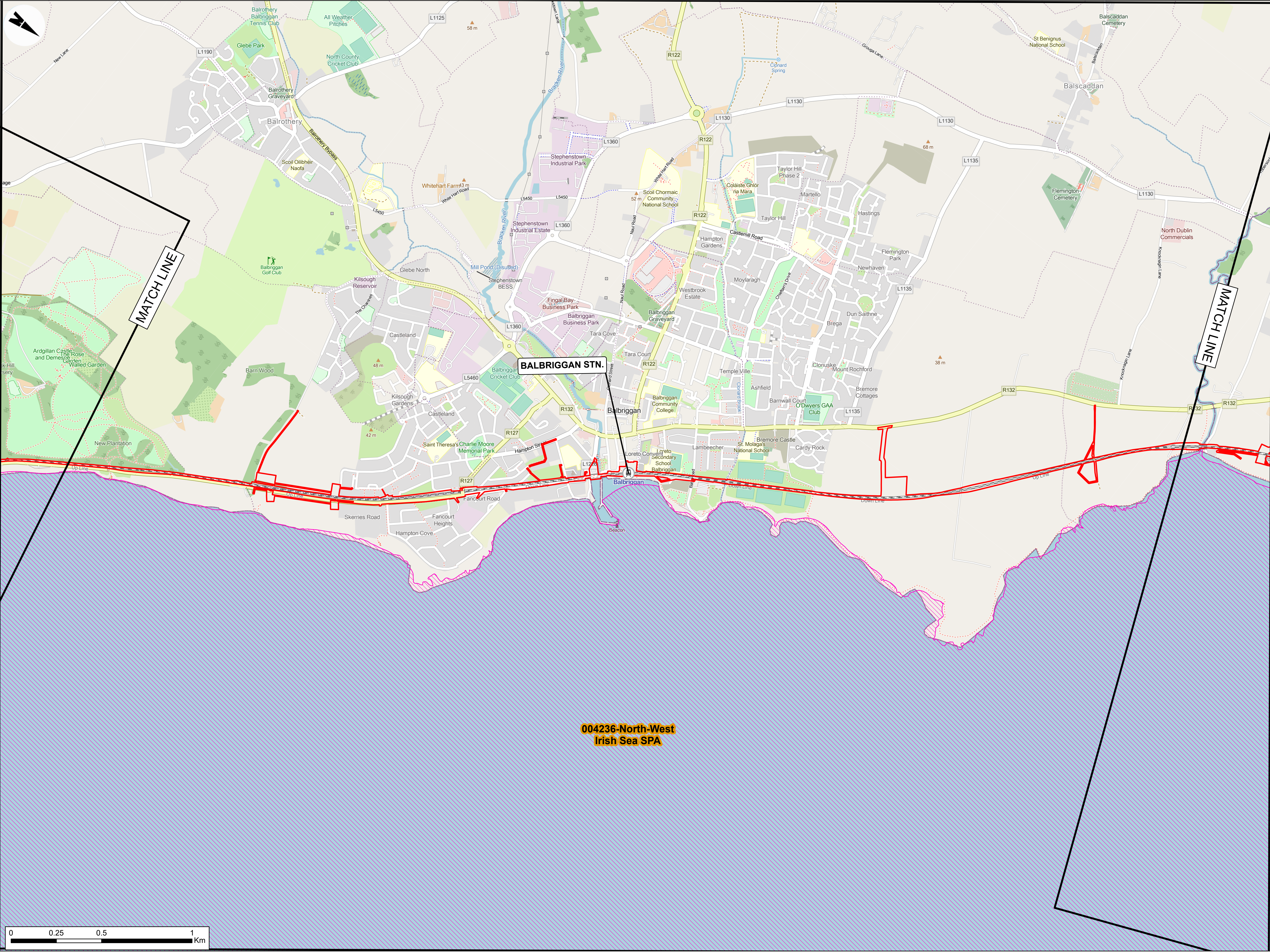

- LEGEND**
- RAILWAY STATIONS
 - DEVELOPMENT BOUNDARY
 - SPECIAL PROTECTION AREA (SPA)

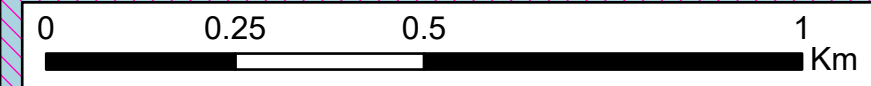

Disclaimer
© Irish Rail (2023). This drawing is confidential and the copyright in it is owned by Irish Rail. This drawing must not be either loaned, copied or otherwise reproduced in whole or in part or used for any purpose without the prior permission of Irish Rail.

© OpenStreetMap contributors.
© Contains Irish Public Sector Data (National Parks and Wildlife Service) licensed under a Creative Commons Attribution 4.0 International (CC BY 4.0) licence.

© Ordnance Survey Ireland and Government of Ireland. All O.S. data used for plans are printed under "Copyright Ordnance Survey Ireland 0039723 (OSI Aerial Data or OSI Lidar Data) & 2023/ OSI, NMA, 180 (OSI Vector Data)". All elevations are in metres and relate to OSI Geoid Model (OSGM02) Malin Head as defined by existing Project Control. All Co-ordinates are in Irish Transverse Mercator Ghd (ITM) as defined by OSI active GPS station Tallaght College (TLLG).

NOTES
1. SPECIAL AREA OF CONSERVATION (SAC) AND SPECIAL PROTECTION AREA (SPA) DATA SHOWN LAST UPDATED 11/01/2024 BY THE NATIONAL PARKS AND WILDLIFE SERVICE.



Tionscadal Éireann
Project Ireland
2040

Rev	Date	Dm	Chk'd	App'd	Description
P02	31/05/2024	DM	SQ	COD	PLANNING ISSUE



Date	07/09/2023	Scale	1:10000 @ A1 1:20000 @ A3
Project Code	D+WP56	Originator Code	ARP



Engineering Designer	DM	Checked	SQ	Approved	COD
QMS Code	279933-00				

Project Title	DART+ COASTAL NORTH			
Drawing Title	BIODIVERSITY FIGURE 1: EUROPEAN SITES			
Drawing File Name	D+WP56-ARP-ZZ-NL-DR-EVBD-200007	Sheet Number	7 of 9	Status
			S4	Rev
				P02

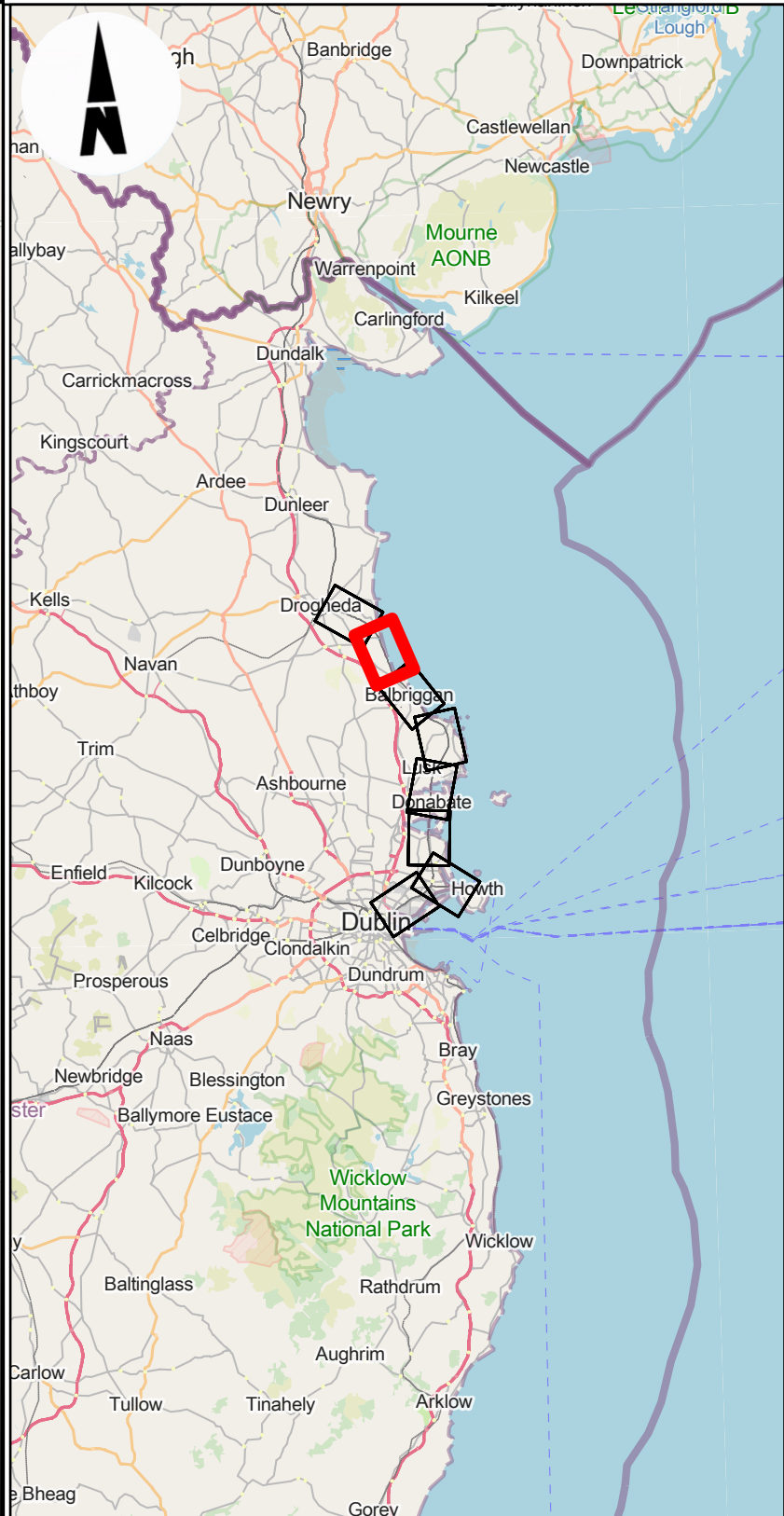
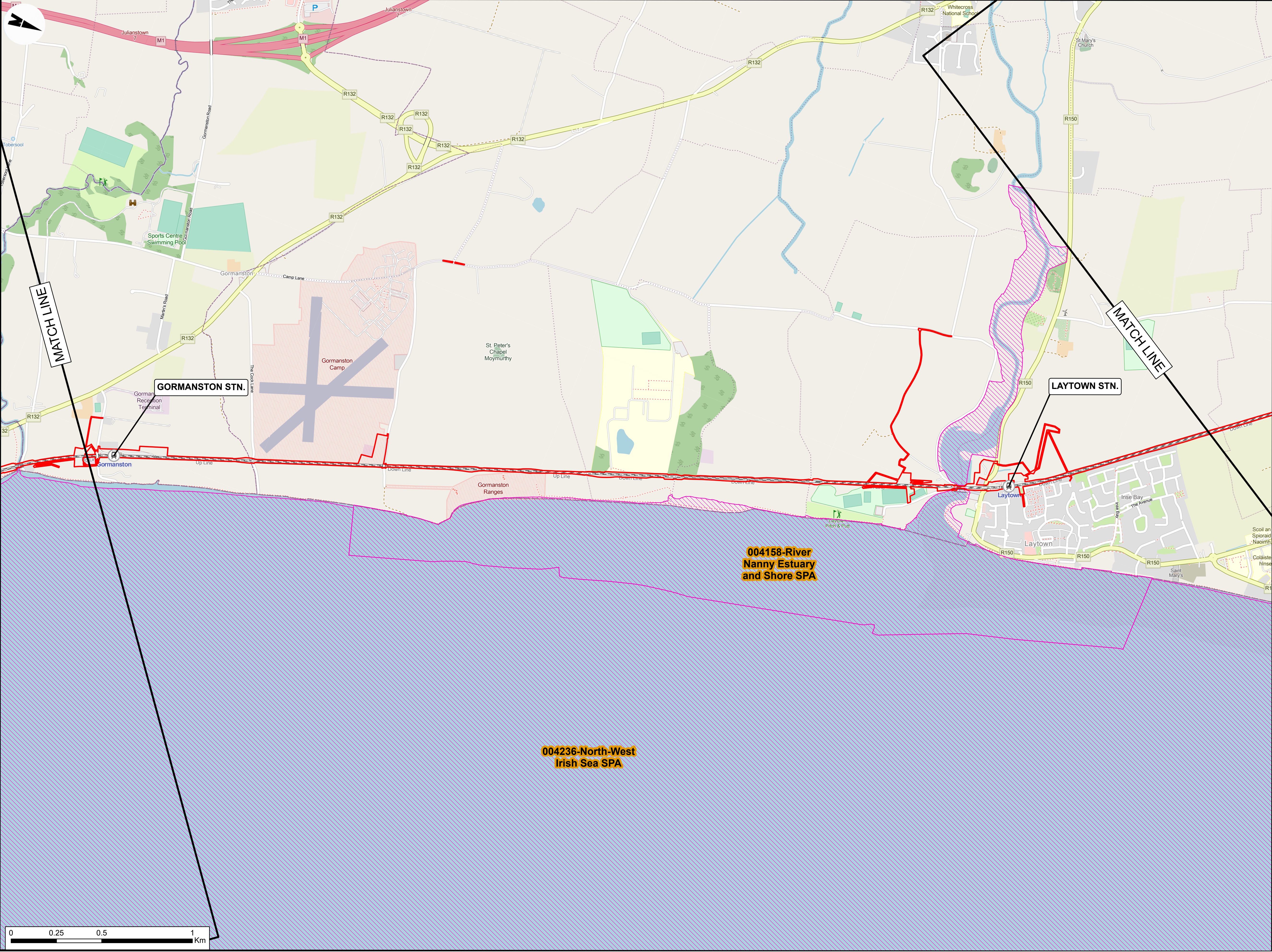

- LEGEND**
- RAILWAY STATIONS
 - DEVELOPMENT BOUNDARY
 - SPECIAL PROTECTION AREA (SPA)

Disclaimer
© Irish Rail (2023). This drawing is confidential and the copyright in it is owned by Irish Rail. This drawing must not be either loaned, copied or otherwise reproduced in whole or in part or used for any purpose without the prior permission of Irish Rail.

© OpenStreetMap contributors.

© Contains Irish Public Sector Data (National Parks and Wildlife Service) licensed under a Creative Commons Attribution 4.0 International (CC BY 4.0) licence.

© Ordnance Survey Ireland and Government of Ireland. All O.S. data used for plans are printed under "Copyright Ordnance Survey Ireland 0039723 (OSI Aerial Data or OSI Lidar Data) & 2023/ OSI, NMA, 180 (OSI Vector Data)". All elevations are in metres and relate to OSI Geoid Model (OSGM02) Malin Head as defined by existing Project Control. All Co-ordinates are in Irish Transverse Mercator Ghd (ITM) as defined by OSI active GPS station Tallaght College (TLLG).

NOTES
1. SPECIAL AREA OF CONSERVATION (SAC) AND SPECIAL PROTECTION AREA (SPA) DATA SHOWN LAST UPDATED 11/01/2024 BY THE NATIONAL PARKS AND WILDLIFE SERVICE.



Rev	Date	Dm	Chk'd	App'd	Description
P02	31/05/2024	DM	SQ	COD	PLANNING ISSUE

Client	
Date	07/09/2023
Scale	1:10000 @ A1 1:20000 @ A3
Project Code	D+WP56
Originator Code	ARP

Engineering Designer		
		
Drawn	Checked	Approved
DM	SQ	COD
QMS Code		
279933-00		

Project Title			
DART+ COASTAL NORTH			
Drawing Title			
BIODIVERSITY FIGURE 1: EUROPEAN SITES			
Drawing File Name		Sheet Number	Status
D+WP56-ARP-ZZ-NL-DR-EVBD-200008		8 of 9	S4
Rev		P02	

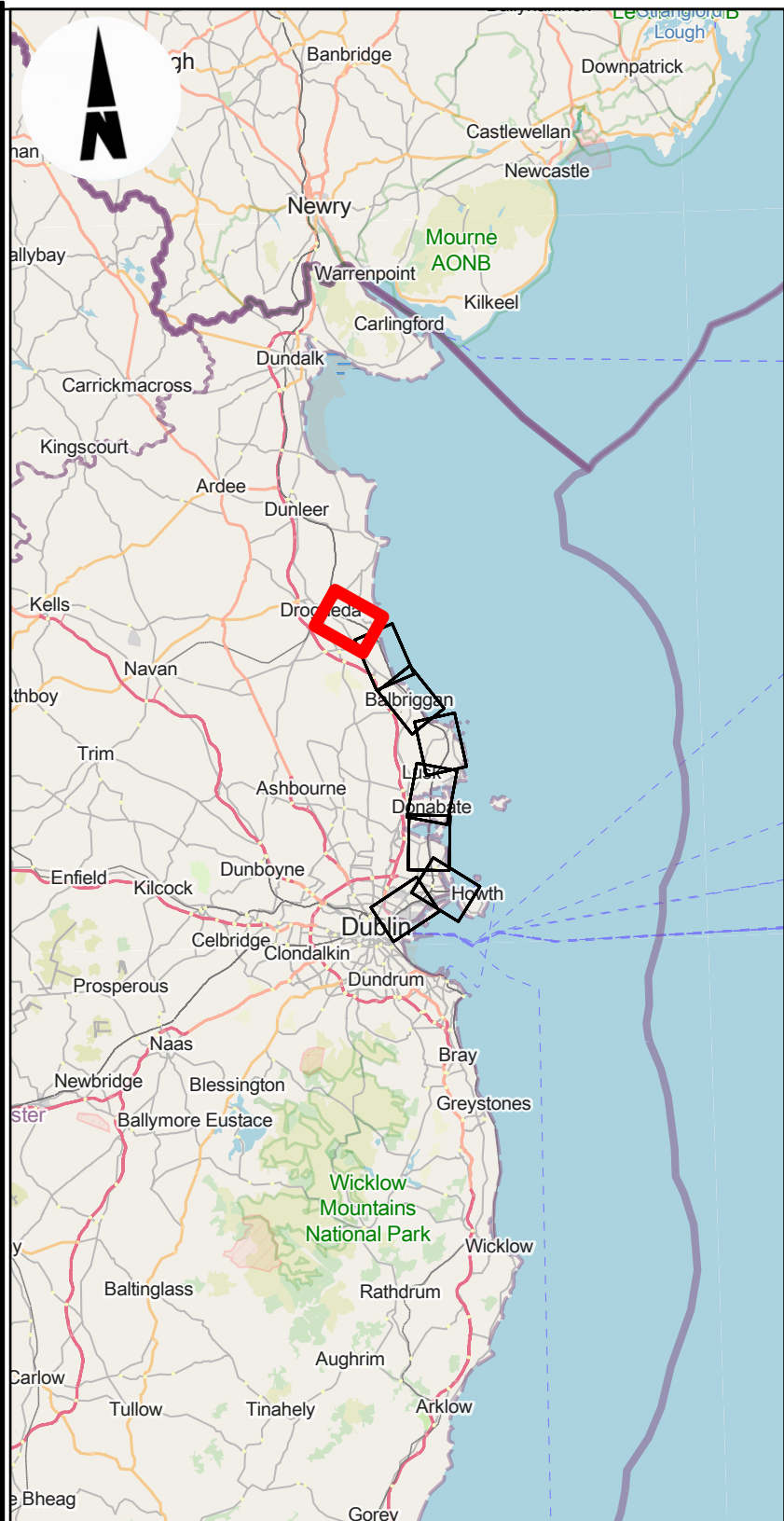
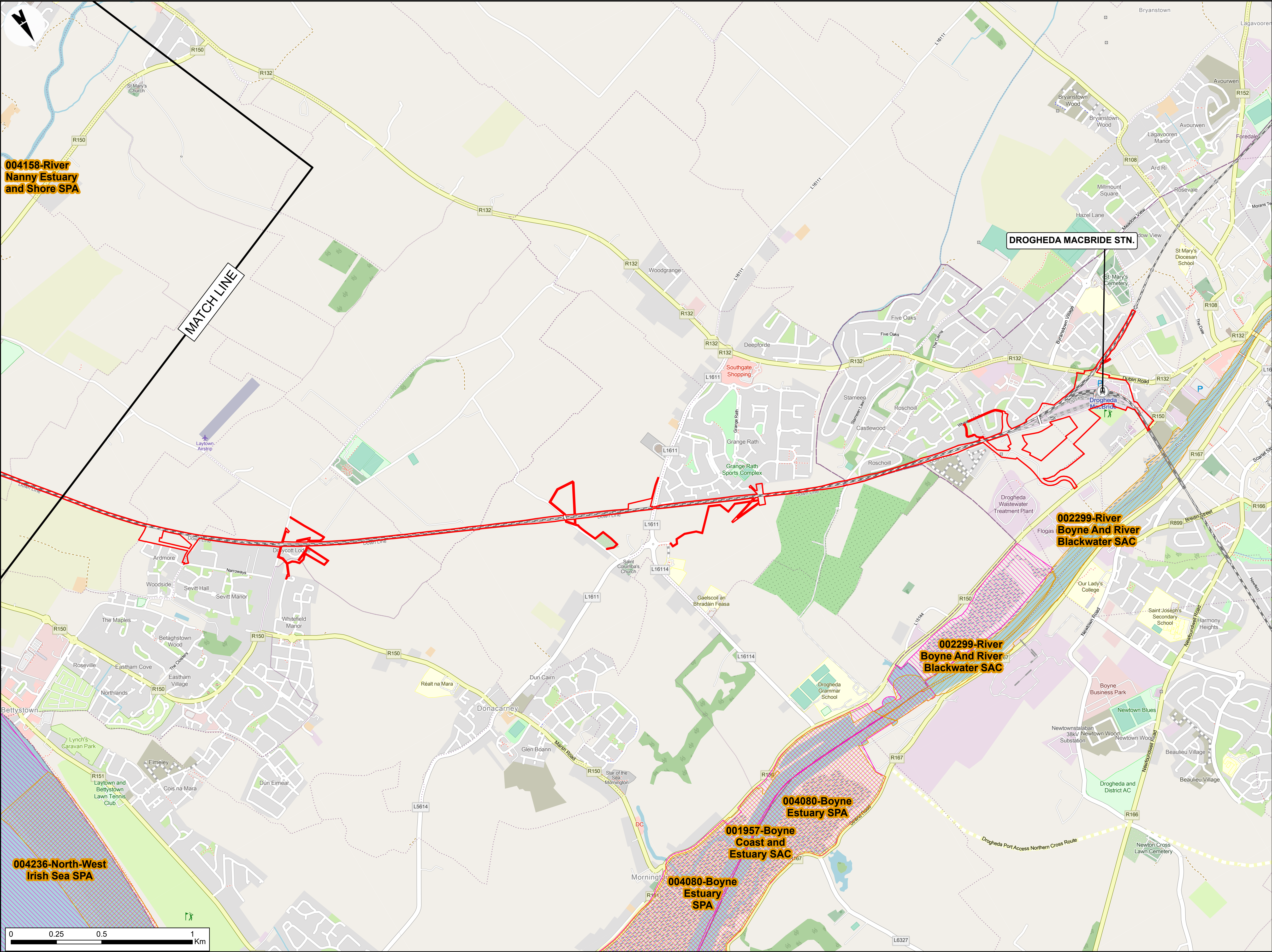

- LEGEND**
- RAILWAY STATIONS
 - DEVELOPMENT BOUNDARY
 - SPECIAL PROTECTION AREA (SPA)
 - SPECIAL AREA OF CONSERVATION (SAC)

Disclaimer
© Irish Rail (2023). This drawing is confidential and the copyright in it is owned by Irish Rail. This drawing must not be either loaned, copied or otherwise reproduced in whole or in part or used for any purpose without the prior permission of Irish Rail.

© OpenStreetMap contributors.

© Contains Irish Public Sector Data (National Parks and Wildlife Service) licensed under a Creative Commons Attribution 4.0 International (CC BY 4.0) licence.

© Ordnance Survey Ireland and Government of Ireland. All O.S. data used for plans are printed under "Copyright Ordnance Survey Ireland 0039723 (OSI Aerial Data or OSI Lidar Data) & 2023/ OSI, NMA, 180 (OSI Vector Data)". All elevations are in metres and relate to OSI Geoid Model (OSGM02) Malin Head as defined by existing Project Control. All Co-ordinates are in Irish Transverse Mercator Ghd (ITM) as defined by OSI active GPS station Tallaght College (TLLG).

NOTES
1. SPECIAL AREA OF CONSERVATION (SAC) AND SPECIAL PROTECTION AREA (SPA) DATA SHOWN LAST UPDATED 11/01/2024 BY THE NATIONAL PARKS AND WILDLIFE SERVICE.

Rev	Date	Dm	Chk'd	App'd	Description
P02	31/05/2024	DM	SQ	COD	PLANNING ISSUE

Date	Scale	Drawn	Checked	Approved
07/09/2023	1:10000 @ A1 1:20000 @ A3	DM	SQ	COD

Project Code	Originator Code	QMS Code
D+WP56	ARP	279933-00

Project Title	
DART+ COASTAL NORTH	

Drawing Title	
BIODIVERSITY FIGURE 1: EUROPEAN SITES	

Drawing File Name	Sheet Number	Status	Rev
D+WP56-ARP-ZZ-NL-DR-EVBD-200009	9 of 9	S4	P02